

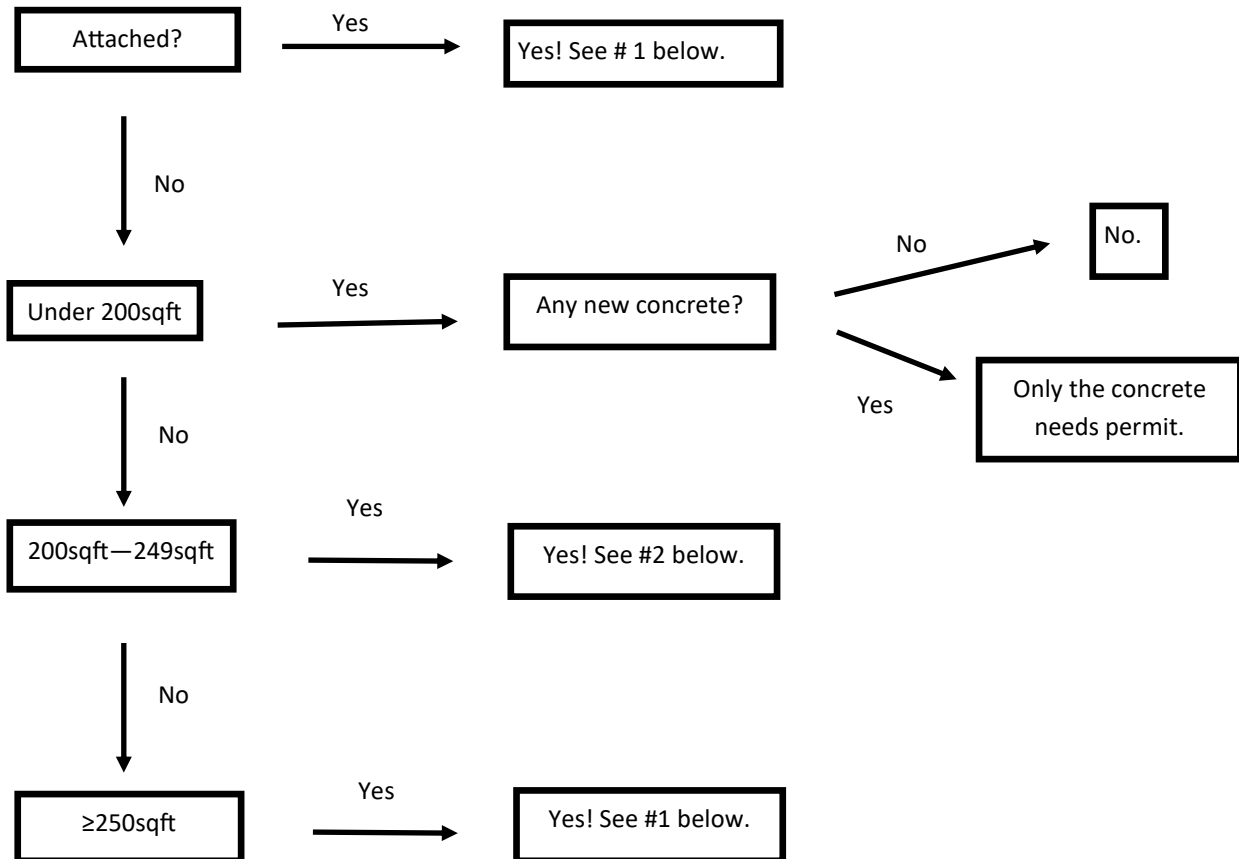

# Building Department

500 W Walker - 281-554-1429—building@leaguecitytx.gov

## Do I need a patio permit?



### #1 : Need to provide:

-Application , survey showing location of structure with distances to any build lines or nearby structures (include total height of structure), engineer stamped drawings that call out our currently adopted codes and are rated for ultimate design windspeed in mph

### #2: Need to provide:

-Application , survey showing location of structure with distances to any build lines or nearby structures (include total height of structure), architectural drawings or detailed construction plan

**\*Note: if any new concrete is being poured an impervious coverage worksheet also needs to be included.\***